

# Plat of Survey

of  
Lots 8, 9, 10 and 11 of The Maywoods,  
a subdivision located in the Southeast 1/4 of Section 26,  
Town 4 North, Range 16 East, Town of LaGrange,  
Walworth County, Wisconsin.

Surveyed for: **Mike Wojcik**  
244 Shawnee Court  
Bartlett, Illinois 60103

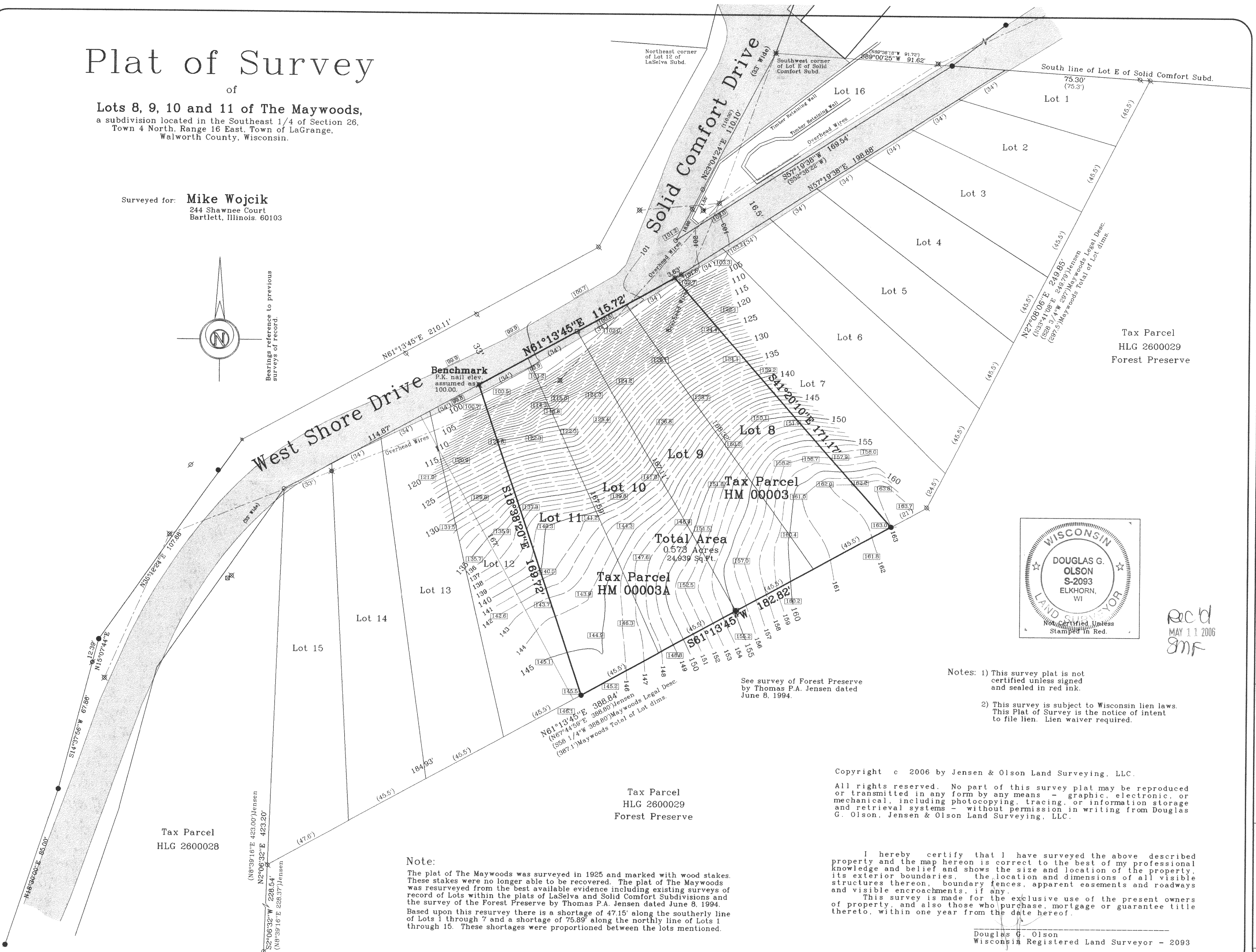
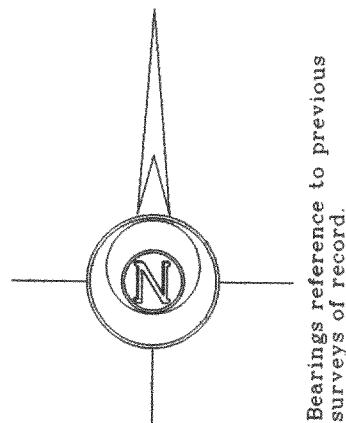

Survey Date: May 26, 2005.  
Revisions: No. 1 - Contours

Scale in Feet  
1" = 30'

**Jensen & Olson Land Surveying, LLC**  
45 South Wisconsin Street  
Elkhorn, Wisconsin 53121  
Telephone (262) 723-3434  
Facsimile (262) 723-8044

**Legend**  
Ground Iron Pipe  
Found Iron Rod  
Found Railroad Spike  
Found P.K. Nail  
Found P.K. Rod 3/4" dia.  
Set P.K. Nail  
Recorded Information

**Sheet 1 of 1 Sheets**  
**Job Reference Number**  
2006.041

2006.041

HM-3 HM-3A

416-2202